

## PART II: THE EVER - VIRGIN MARY, OUR NEW EVE

Fr. Alexander Schmemmann saw in Mary, the Ever-Virgin, a special woman of hope, healing, and promise. She truly is blessed amongst women, being the birther of Jesus – the Child and the Immanuel. Part of her wondrous beauty was her freely laying aside her own will personal desires, for her love of Him and the promise of Old Testament Scripture. Enjoy!!



Please send me my copy: **THE PRESENCE OF MARY - The New Eve – In The Church**

Enclosed is a Christmas gift of \$ \_\_\_\_\_ for our Academy Prison Ministry - Education

Name \_\_\_\_\_

Address \_\_\_\_\_

City, State & Zip \_\_\_\_\_

Please make your check payable to: St. Athanasius Academy

We Accept MasterCard / VISA

Exp. Date: : \_\_\_\_\_

Card No #: \_\_\_\_\_

Phone No#: \_\_\_\_\_

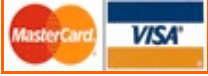

## PART II: THE EVER - VIRGIN MARY, OUR NEW EVE

Fr. Alexander Schmemmann saw in Mary, the Ever-Virgin, a special woman of hope, healing, and promise. She truly is blessed amongst women, being the birther of Jesus – the Child and the Immanuel. Part of her wondrous beauty was her freely laying aside her own will personal desires, for her love of Him and the promise of Old Testament Scripture. Enjoy!!



Please send me my copy: **THE PRESENCE OF MARY - The New Eve – In The Church**

Enclosed is a Christmas gift of \$ \_\_\_\_\_ for our Academy Prison Ministry - Education

Name \_\_\_\_\_

Address \_\_\_\_\_

City, State & Zip \_\_\_\_\_

Please make your check payable to: St. Athanasius Academy

We Accept MasterCard / VISA

Exp. Date: : \_\_\_\_\_

Card No #: \_\_\_\_\_

Phone No#: \_\_\_\_\_



## PART II: THE EVER - VIRGIN MARY, OUR NEW EVE

Fr. Alexander Schmemmann saw in Mary, the Ever-Virgin, a special woman of hope, healing, and promise. She truly is blessed amongst women, being the birther of Jesus – the Child and the Immanuel. Part of her wondrous beauty was her freely laying aside her own will personal desires, for her love of Him and the promise of Old Testament Scripture. Enjoy!!

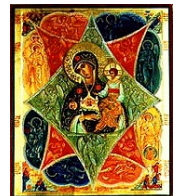

Please send me my copy: **THE PRESENCE OF MARY - The New Eve – In The Church**

Enclosed is a Christmas gift of \$ \_\_\_\_\_ for our Academy Prison Ministry - Education

Name \_\_\_\_\_

Address \_\_\_\_\_

City, State & Zip \_\_\_\_\_

Please make your check payable to: St. Athanasius Academy

We Accept MasterCard / VISA

Exp. Date: : \_\_\_\_\_

Card No #: \_\_\_\_\_

Phone No#: \_\_\_\_\_

