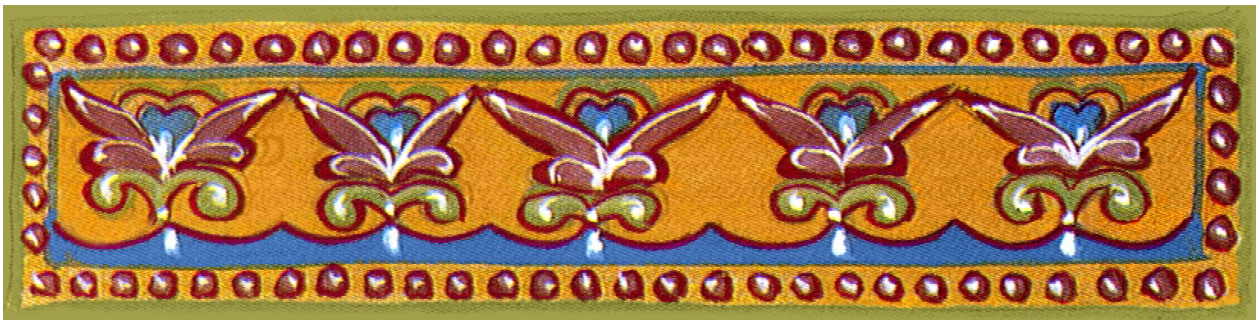

The Holy Apostle Andrew the First-Called

(Byzantine notation is on the next page)

November 30

Apolytikion

Intonation: #10

Fourth Mode

(Soft chromatic is sung with A-flat)

Ὡς τῶν Ἀποστόλων

Allegro ♩=150

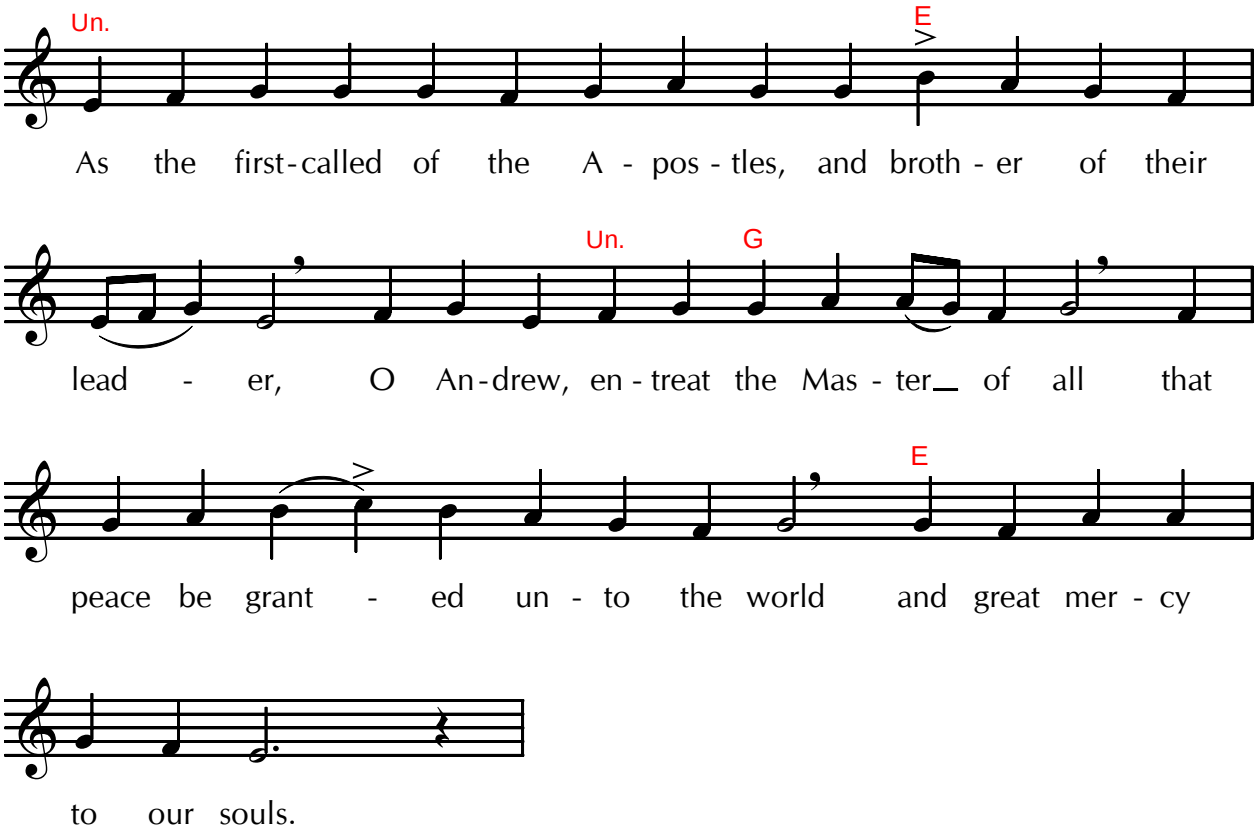

The Holy Apostle Andrew the First-Called

November 30

Apolytikion

χ 150

Fourth Mode

Intonation: #10

Ἦχος Δι

Ὡς τῶν Ἀποστόλων



(M) (B)

As the first-called of thē A-pos-tles, and broth-er of

(M) (Δ)

their lead- - er, O An-drew, en-treat the Mas-ter___ of all

(B)

that peace be grant-ed un-to the world and great mer-cy to our souls.