Prokeimenon at Daily Vespers

(Byzantine notation is on the next page)

Sunday Evening

Psalm 133:1, 2 (LXX)

Tone 8
Plagal Fourth Mode

Fr. John El Massih

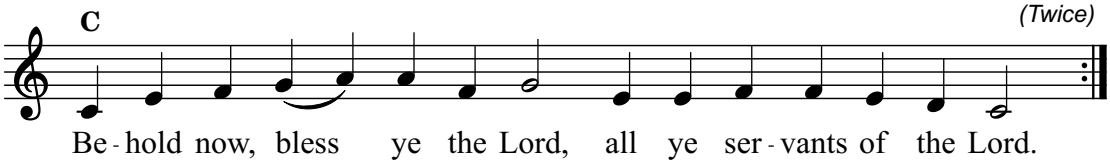

Verse:

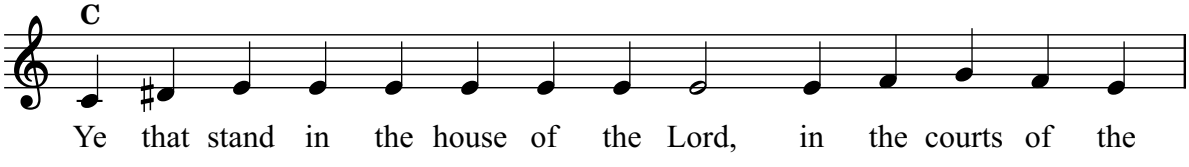

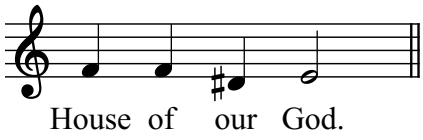

Third Time:

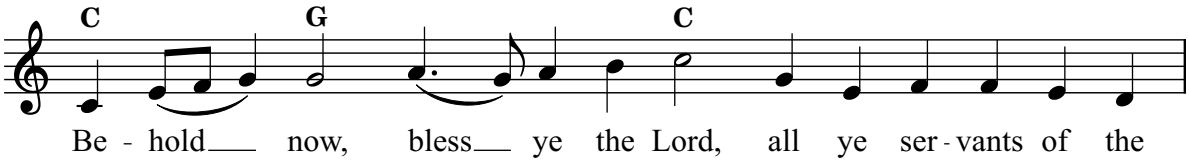

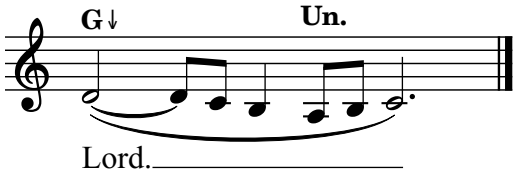

Text copyright © 2019 Holy Transfiguration Monastery, Brookline, MA, used with permission. All rights reserved.
Antiochian Orthodox Christian Archdiocese of North America, Rev. 0, 8/25/2026, CAH

Prokeimenon at Daily Vespers

Ἦχος λ π ⲛ̈ Νη

Tone 8, Plagal Fourth Mode
Fr. John El Massih

Sunday Evening

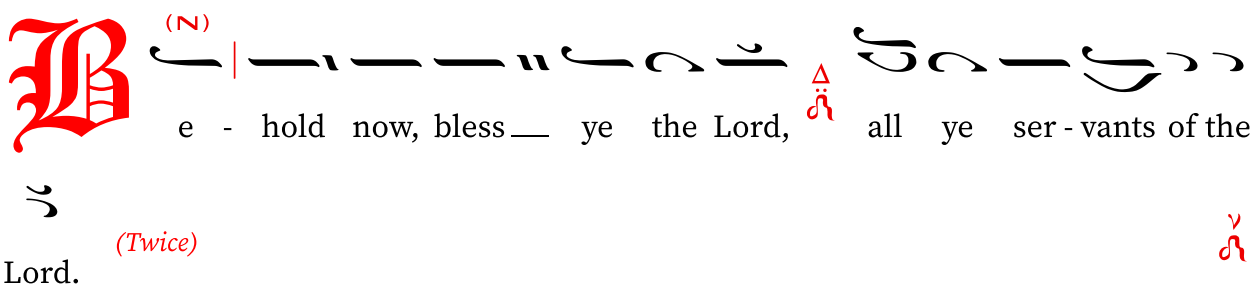
Be - hold now, bless ye the Lord, all ye ser - vants of the Lord.

(Twice)

Verse:

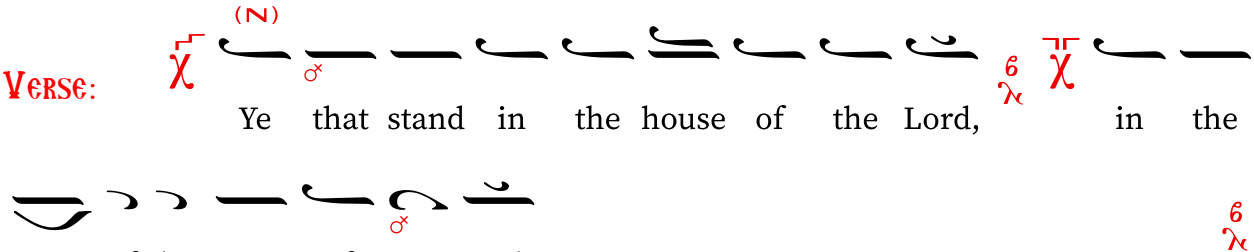
Ye that stand in the house of the Lord, in the courts of the House of our God.

3rd time:

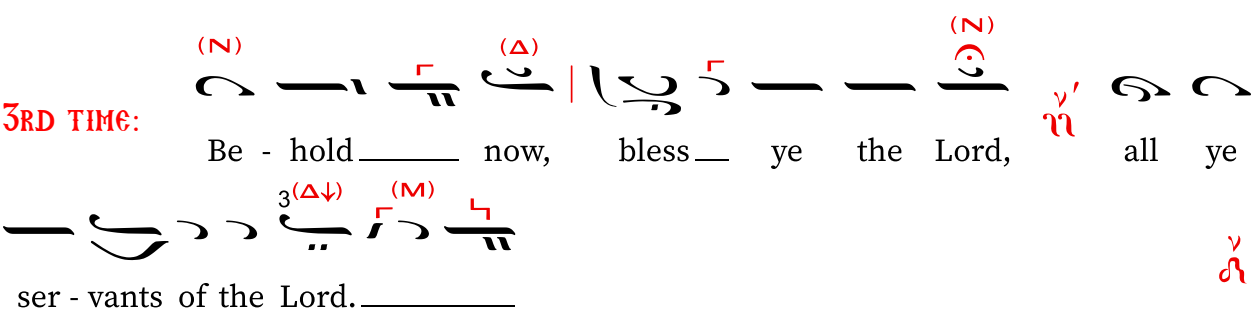
Be - hold now, bless ye the Lord, all ye ser - vants of the Lord.

Text copyright © 2019, Holy Transfiguration Monastery, Brookline, MA, used with permission. All rights reserved.
Antiochian Orthodox Christian Archdiocese of North America, 8/25/2026, FJEM