(Byzantine notation is on page 3)

Fourth Mode
(Legetos)

Intonation: #9

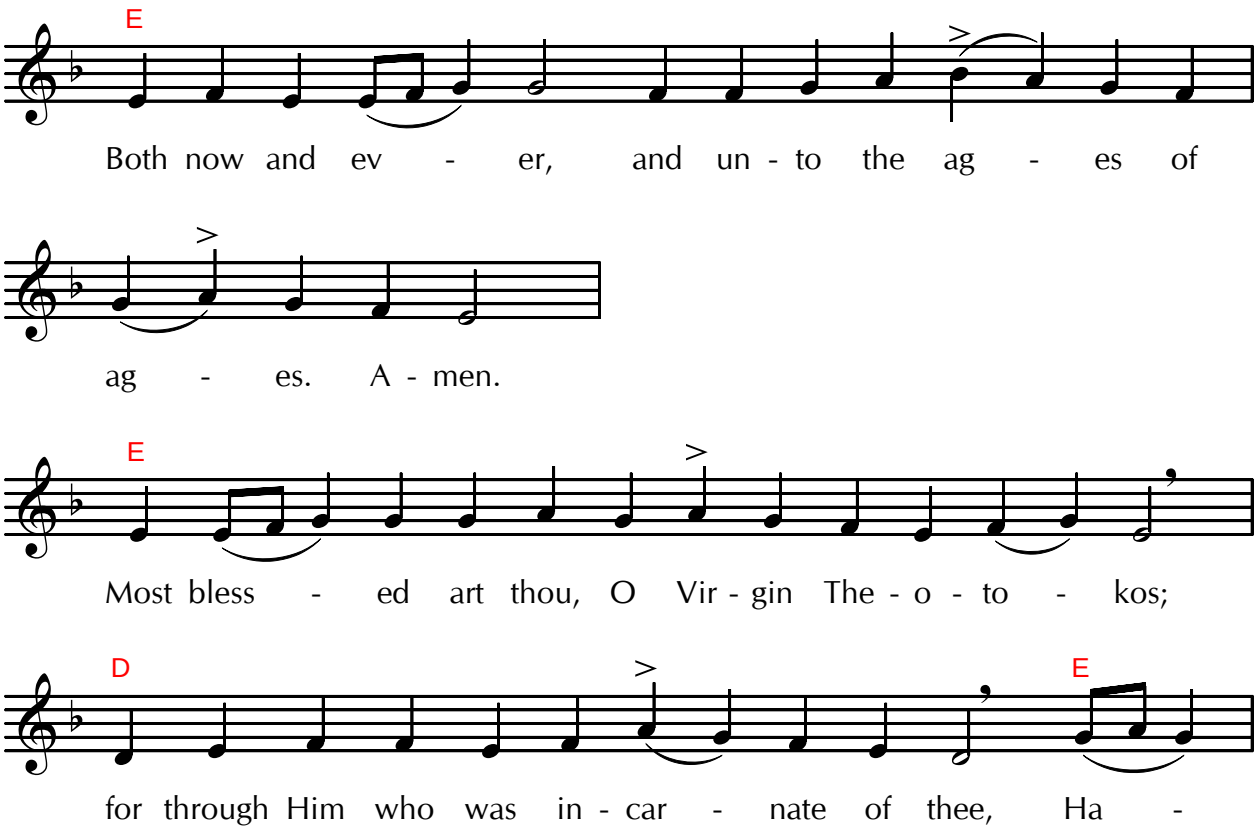

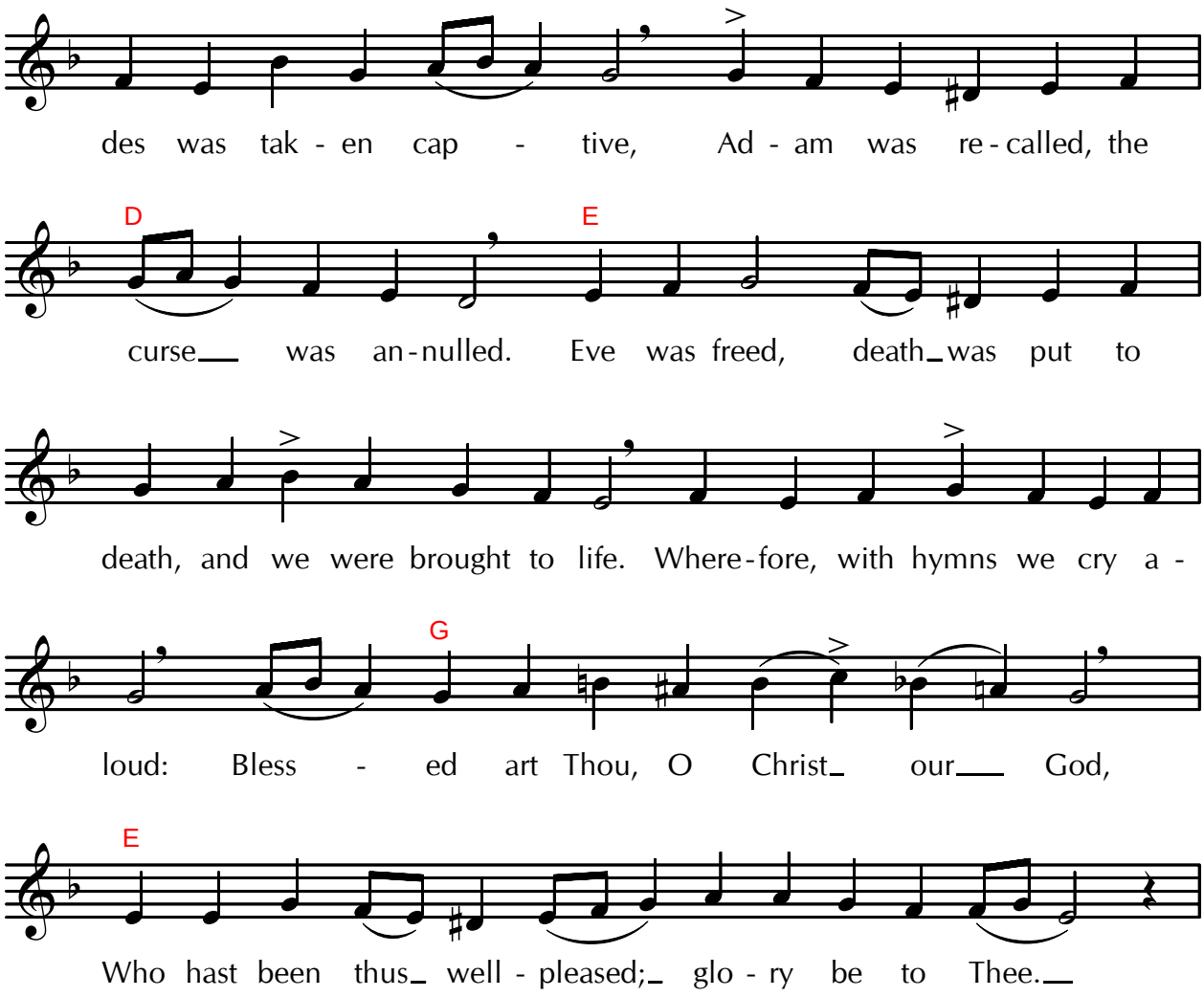
des was tak - en cap - tive, Ad - am was re - called, the
D
E
curse was an - nulled. Eve was freed, death was put to
death, and we were brought to life. Where - fore, with hymns we cry a -
G
loud: Bless - ed art Thou, O Christ our God,
E
Who hast been thus well - pleased; glo - ry be to Thee.

Fourth Mode

Ἦχος ⸗τος Βȣ

160

Intonation: #9

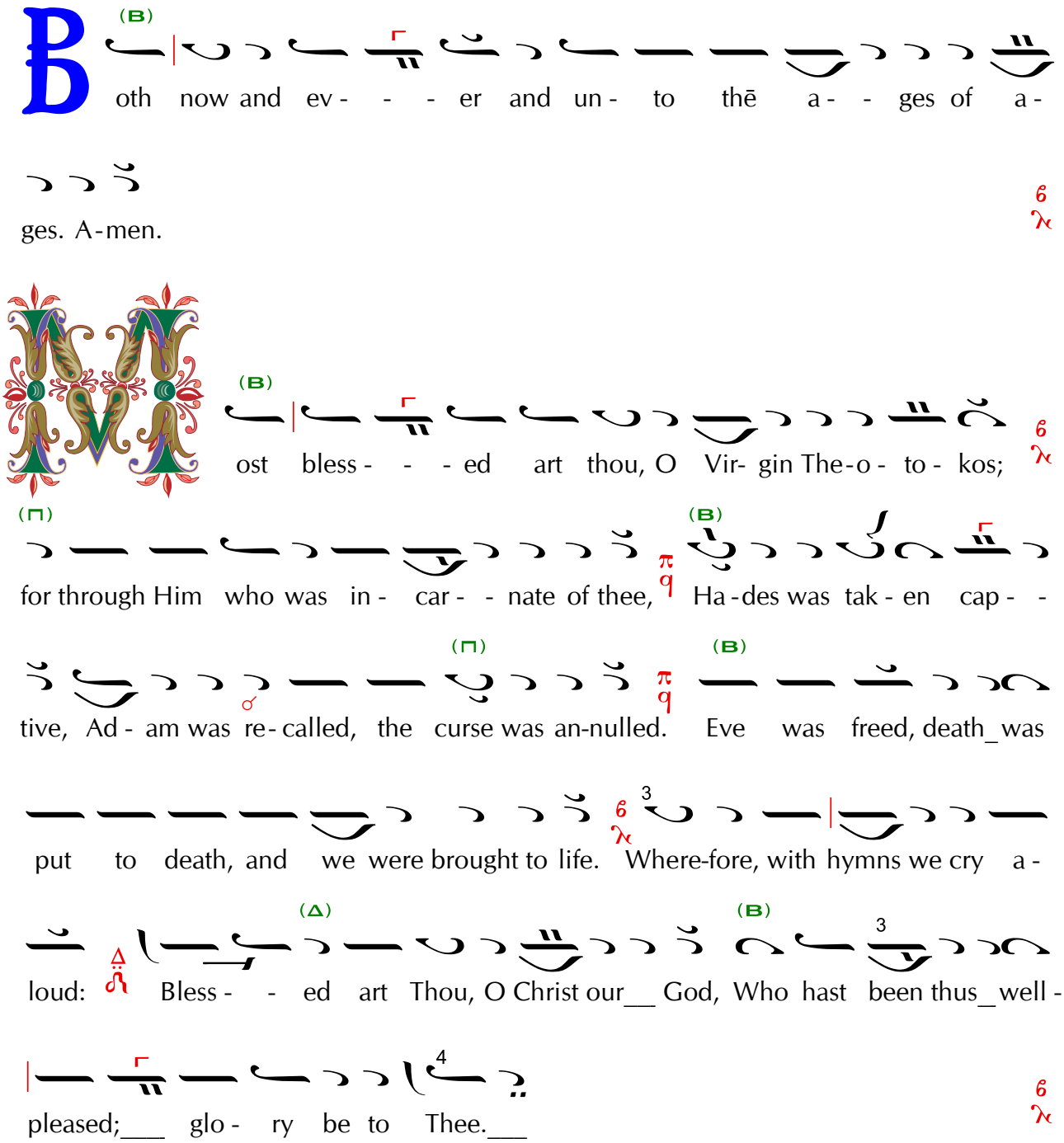
Both now and ev - - - er and un - to thē a - - ges of a -
ges. A-men.
Most bless - - - ed art thou, O Vir- gin The-o - to - kos;
for through Him who was in - car - - nate of thee, Ha-des was tak - en cap - -
tive, Ad - am was re-called, the curse was an-nulled. Eve was freed, death_was
put to death, and we were brought to life. Where-fore, with hymns we cry a -
loud: Bless - - ed art Thou, O Christ our__ God, Who hast been thus_well -
pleased;___ glo - ry be to Thee.___