(Byzantine notation begins on page 6)

Brief Aposticha

First Mode

Aposticha #1

Allegro ♩=160

Τῷ πάθει σου Χριστέ

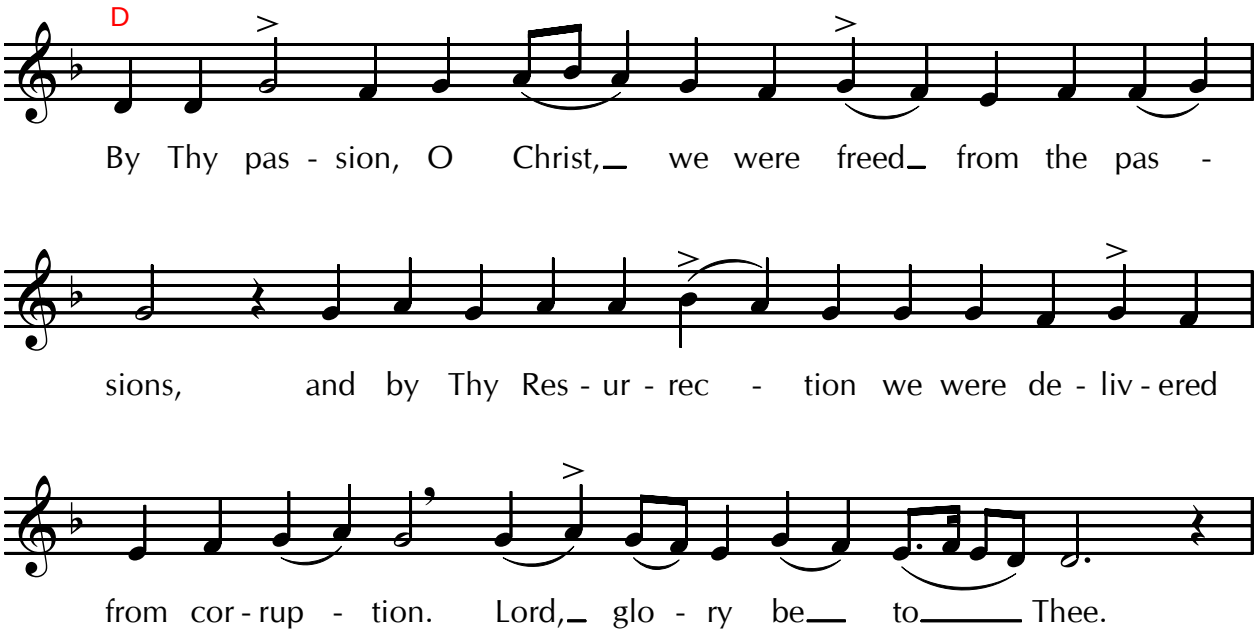

Verse #2

Ὁ Κύριος ἐβασίλευσεν

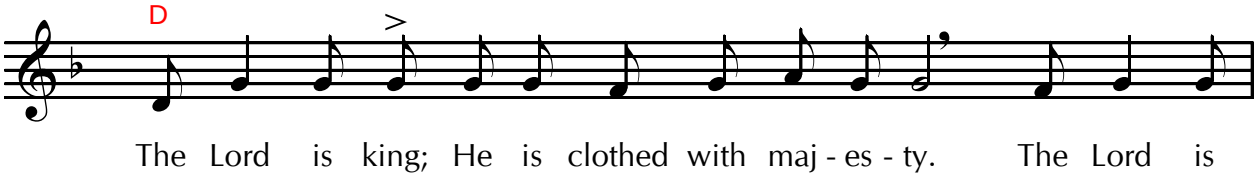



clothed with strength and He hath girt Him - self.

Aposticha #2

Ἀγαλλιάσθω ἡ κτίσις

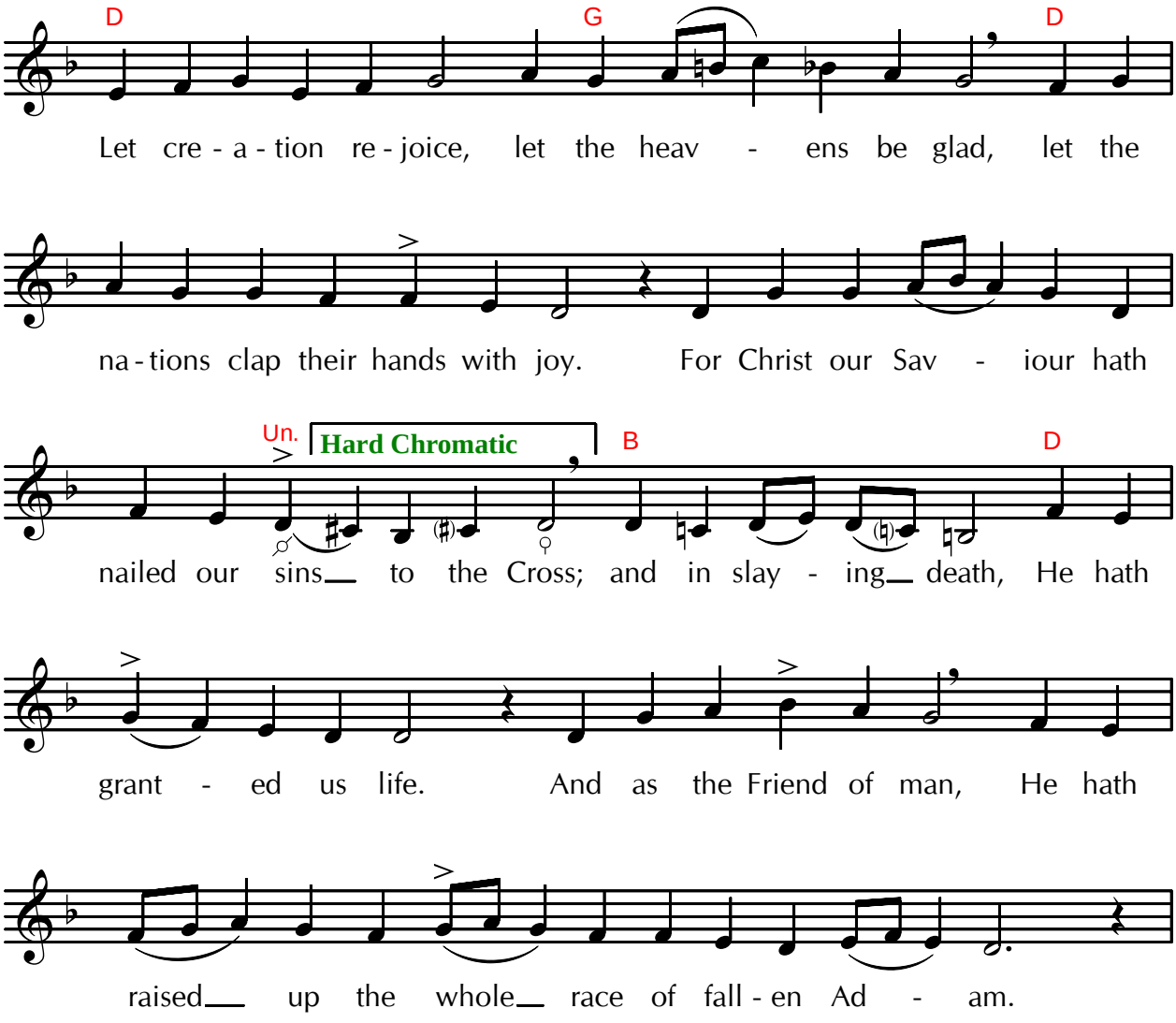

Verse #3

Καὶ γὰρ ἐστερέωσε

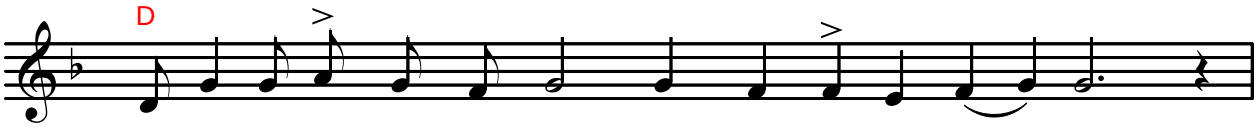

Aposticha #3

Βασιλεὺς ὑπάρχων

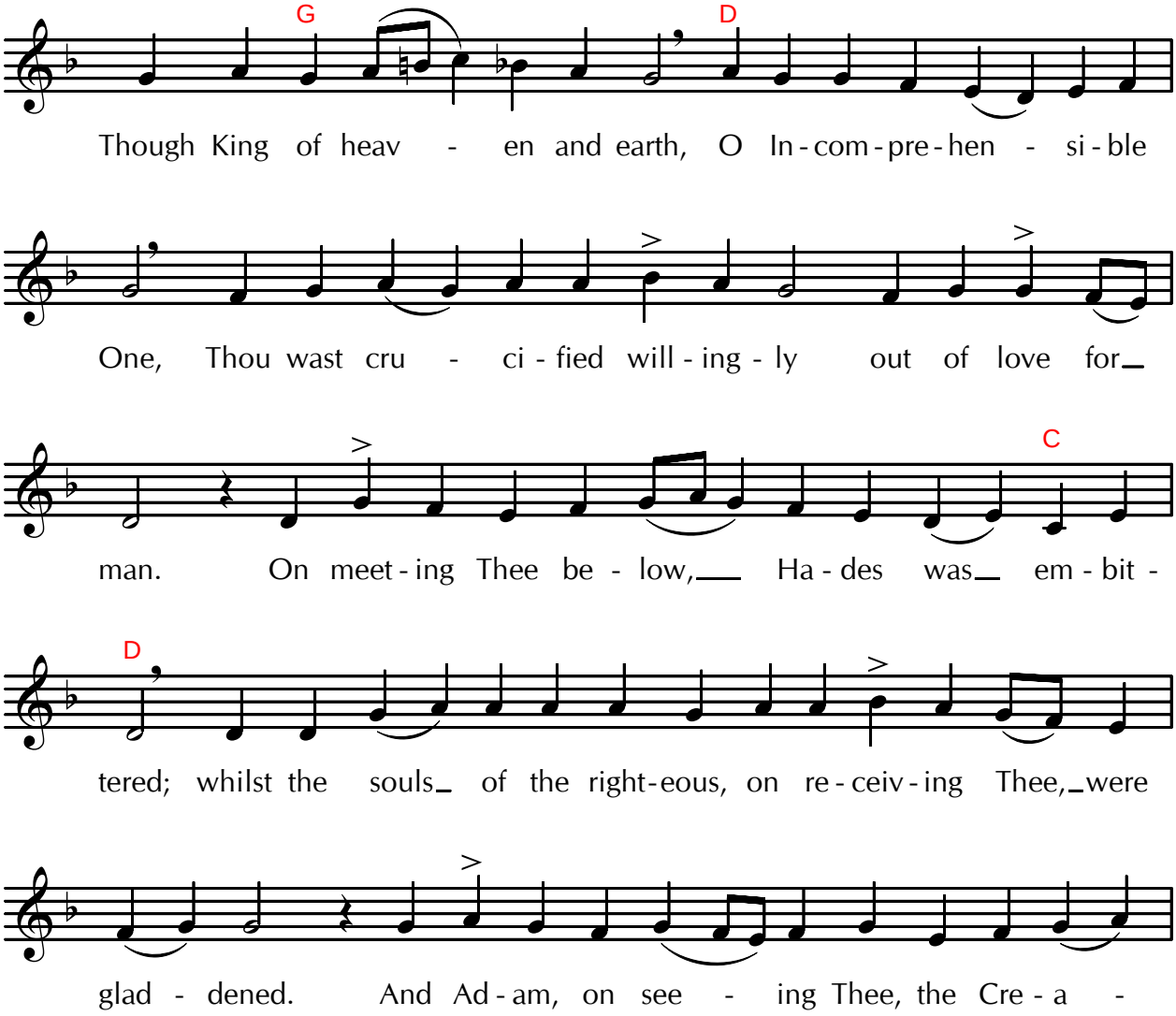

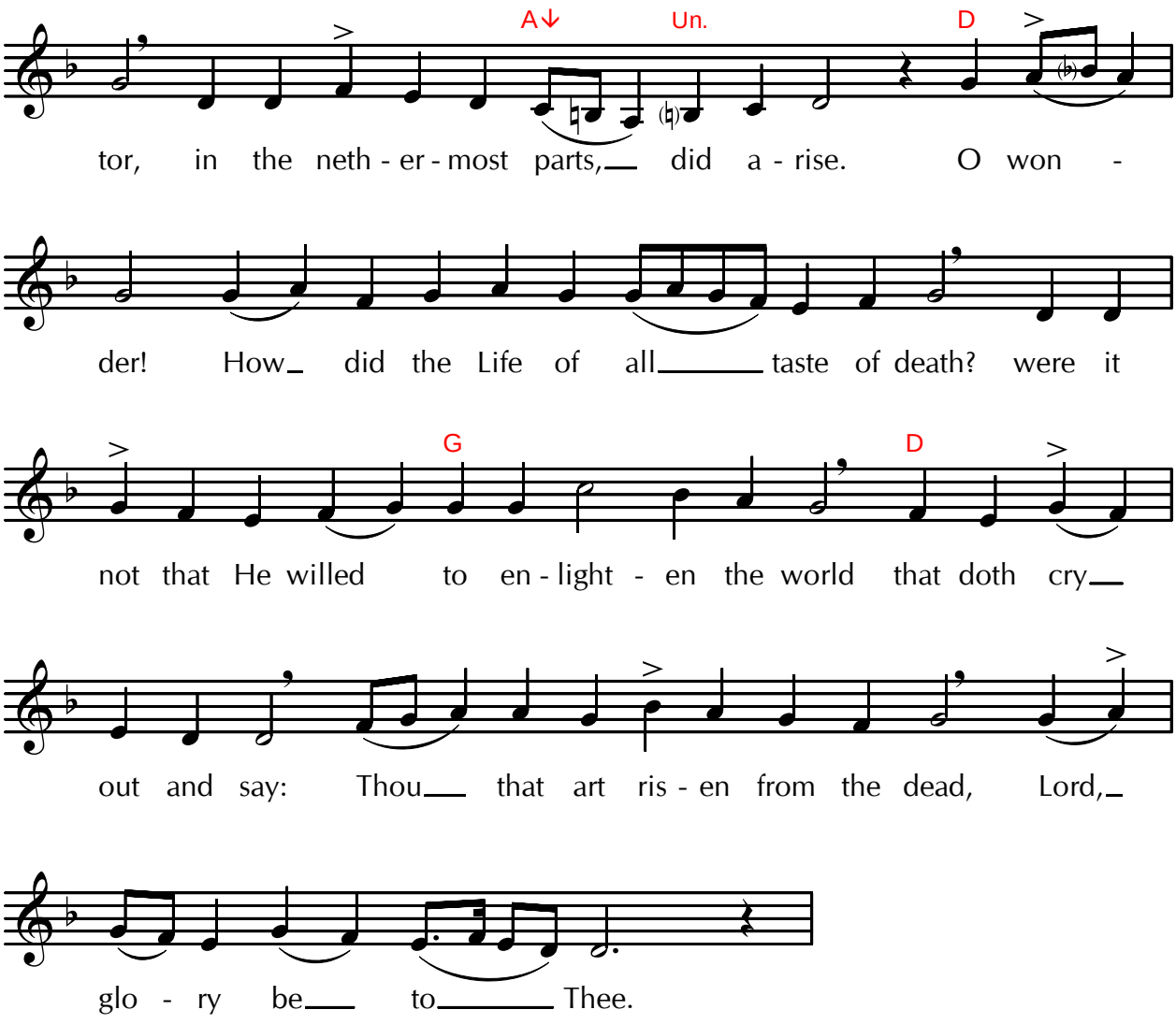

Verse #4

Τῷ οἴκῳ σου πρέπει



Aposticha #4

Γυναῖκες Μυροφόροι

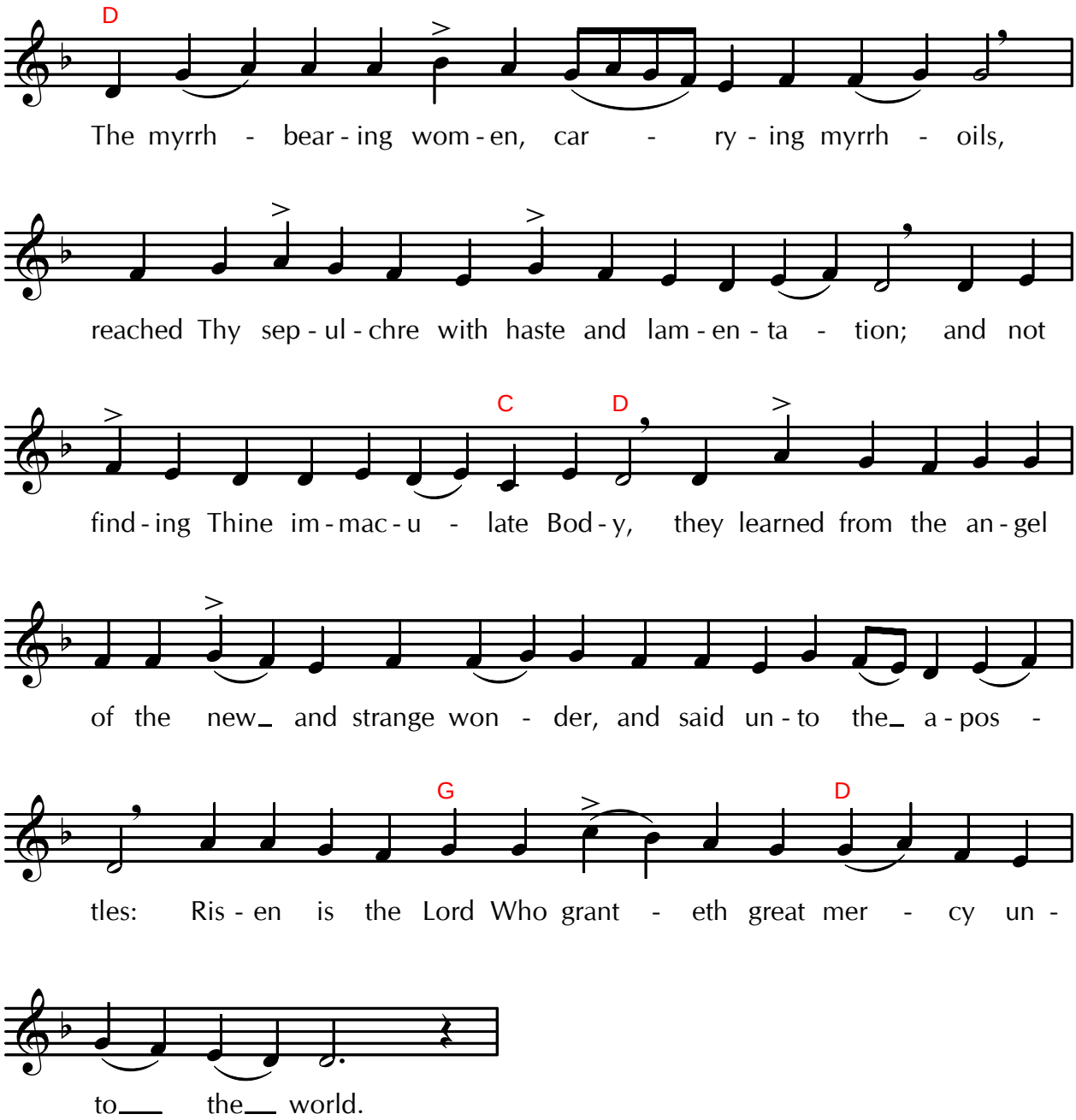

Brief Aposticha

First Mode

Ἦχος ϟ̈ q Πα

Aposticha #1

Τῷ πάθει σου Χριστέ χ 160

(Π)



y Thy pas - - sion, O Christ, we were freed__from the pas - -

4

sions, and by Thy Res - ur - rec - - tion we were de - liv - ered from cor - rup -

tion. Lord, glo - - ry be___ to___ Thee.

π q

Verse #2

Ὁ Κύριος ἐβασίλευσεν

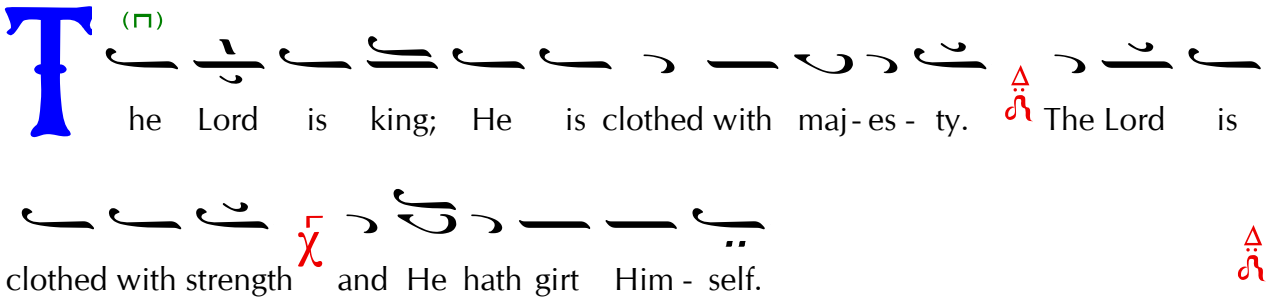

Apostícha #2

Ἀγαλλιάσθω ἡ κτίσις

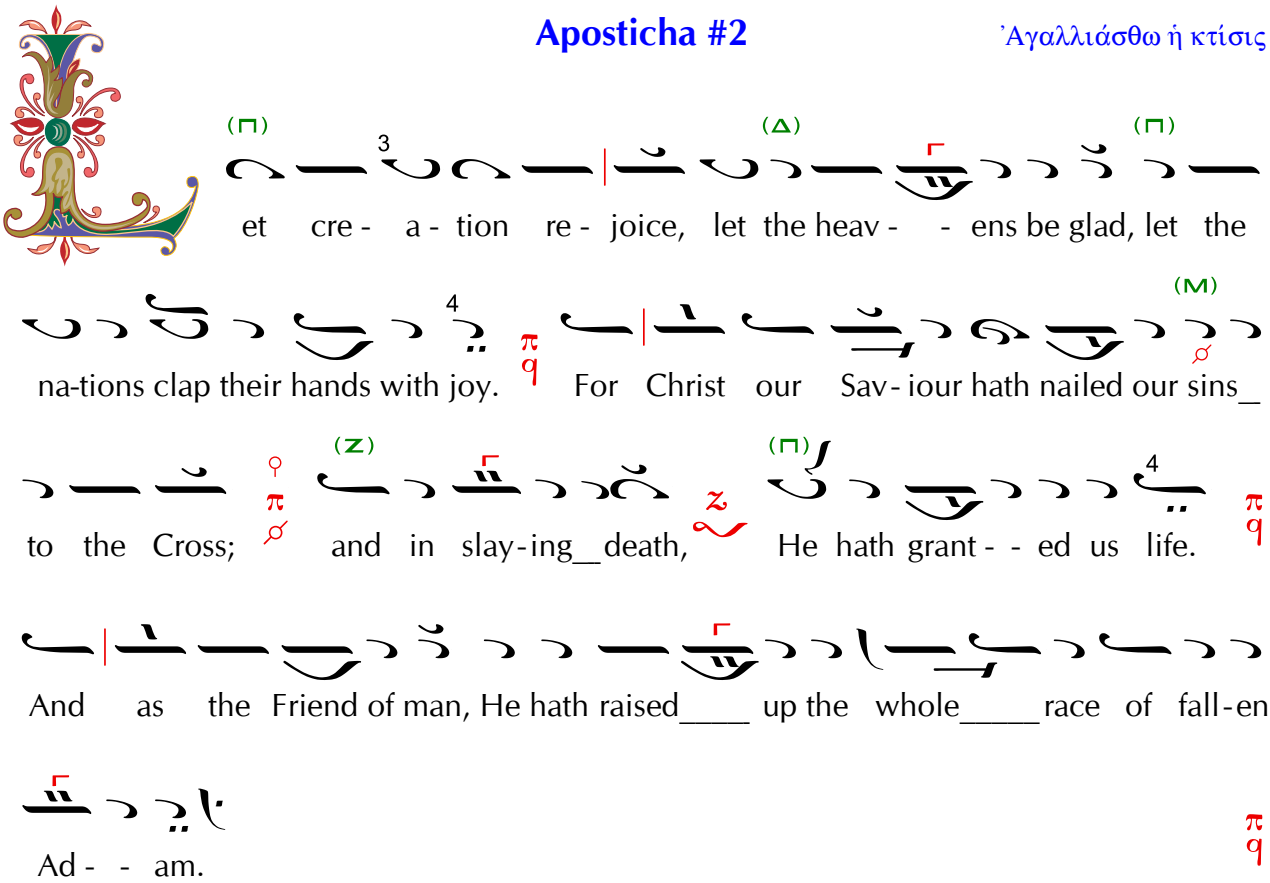

Verse #3

Καὶ γὰρ ἐστερέωσε

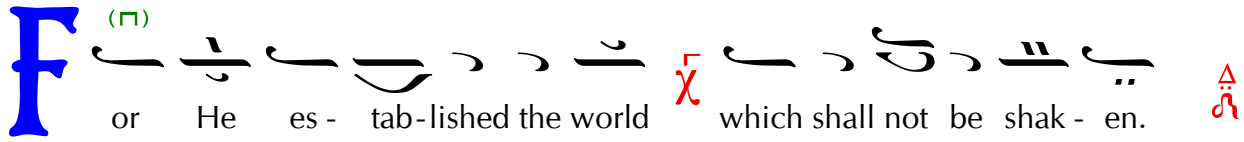

Apostícha #3

Βασιλεὺς ὑπάρχων

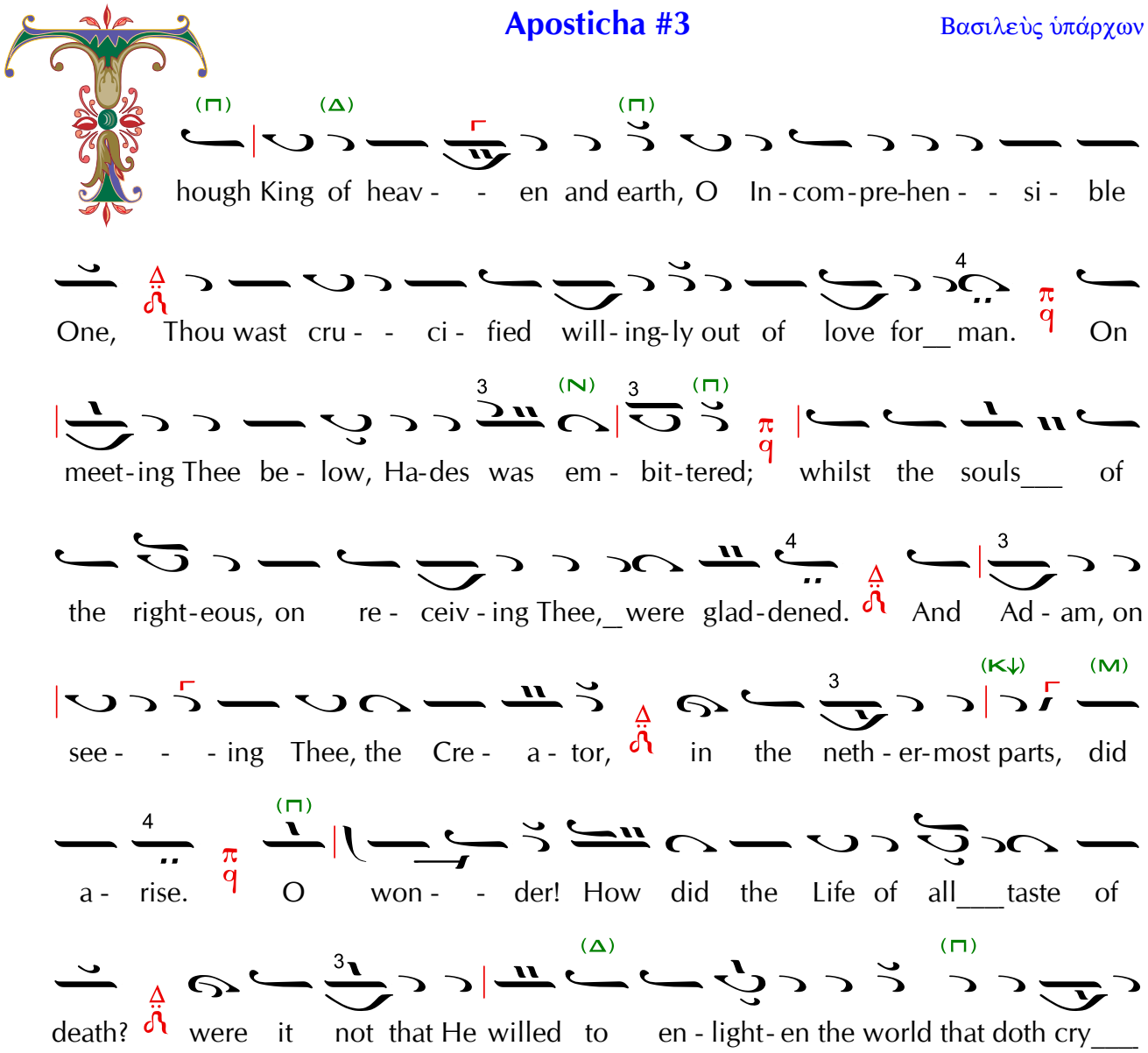

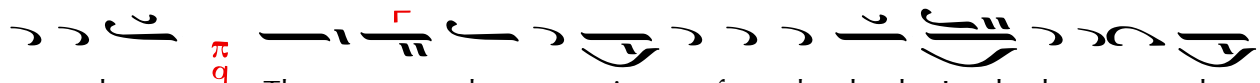

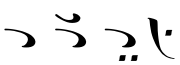

Verse #4

Τῷ οἴκῳ σου πρέπει

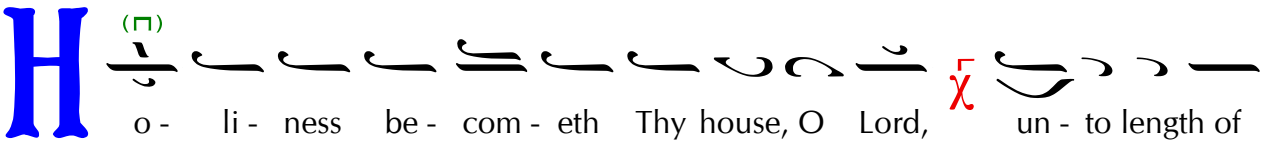



Stichera #4

Γυναῖκες Μυροφόροι



